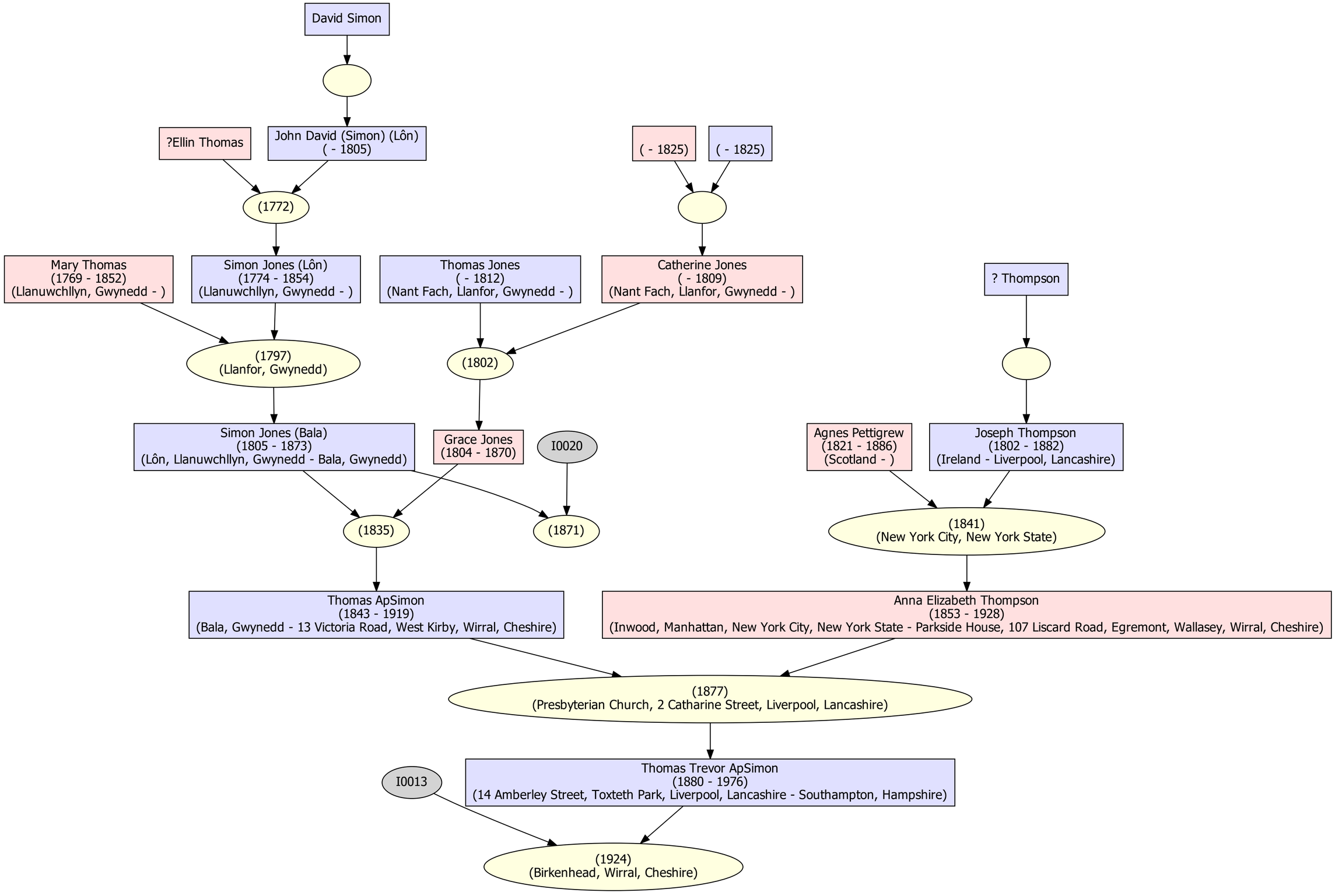
David Simon
?Ellin Thomas
John David (Simon) (Lôn)
(- 1805)
(- 1825)
(- 1825)
(1772)
Mary Thomas
(1769 - 1852)
(Llanuwchllyn, Gwynedd -)
Simon Jones (Lôn)
(1774 - 1854)
(Llanuwchllyn, Gwynedd -)
Thomas Jones
(- 1812)
(Nant Fach, Llanfor, Gwynedd -)
Catherine Jones
(- 1809)
(Nant Fach, Llanfor, Gwynedd -)
? Thompson
(1797)
(Llanfor, Gwynedd)
(1802)
Simon Jones (Bala)
(1805 - 1873)
(Lôn, Llanuwchllyn, Gwynedd - Bala, Gwynedd)
Grace Jones
(1804 - 1870)
I0020
Agnes Pettigrew
(1821 - 1886)
(Scotland -)
Joseph Thompson
(1802 - 1882)
(Ireland - Liverpool, Lancashire)
(1835)
(1871)
(1841)
(New York City, New York State)
Thomas ApSimon
(1843 - 1919)
(Bala, Gwynedd - 13 Victoria Road, West Kirby, Wirral, Cheshire)
Anna Elizabeth Thompson
(1853 - 1928)
(Inwood, Manhattan, New York City, New York State - Parkside House, 107 Liscard Road, Egremont, Wallasey, Wirral, Cheshire)
(1877)
(Presbyterian Church, 2 Catharine Street, Liverpool, Lancashire)
I0013
Thomas Trevor ApSimon
(1880 - 1976)
(14 Amberley Street, Toxteth Park, Liverpool, Lancashire - Southampton, Hampshire)
(1924)
(Birkenhead, Wirral, Cheshire)